

3077337300 | 830 E. Hansen | [www.SeniorCenterJH.org](http://www.SeniorCenterJH.org) | [info@SeniorCenterJH.org](mailto:info@SeniorCenterJH.org)

### OUR MISSION

Enhancing and supporting the lives of seniors.

### OUR STAFF

#### Executive Director

Rebecca Erskine

#### Operations Manager

Reanna New

#### Development Manager

Melissa Rochlitz

#### Bookkeeper

Jenny Ryan

#### Transportation

Trina Ditomasso

#### Office Manager

Brooke Fallon

#### Office Assistant

Monica Harden

### HOME CARE

#### Home Care Manager

Judy Woodard

#### Home Care Assistant

Open

#### Home Care Staff

Rolf Belden, RN

Bethany Schindler, RN

Janette Miller

Becca Jewison

Judy Johnson

Talia DeMarko

Olga Bretado

### KITCHEN STAFF

#### Head Cook

Karen Smith

#### Assistant Cook

Glen Gonzalez

#### Dishwasher

Nadiia Vasko



### JHHS&M Tour

**Tuesday, November 7th**

**1:30 pm**

**\$12 suggested donation**

We are offering a second chance to have a special private tour of the Jackson Hole Historical Society and Museum with Director of Education, Catherine Maguire, before the museum opens to the public for the winter. The museum illustrates the past and its connection to the present and future through local stories, traditions, places, and artifacts.

**Reservations Required**



### Ask a Lawyer Series

**Tuesday, November 14th**

**1 pm**

We had a great session learning about Dealing with Medical Debt with Nancy Norton in October. This month Nancy will be presenting on Trusts, Wills and Estate Planning. We encourage you to let Reanna or Melissa know if there is topic that you would like discussed in future months.

### Veterans Day Dinner

**Friday, November 10th**

**6 pm**

Chef Karen and Assistant Chef Glen will be preparing our annual Veterans Day dinner with prime rib, twice baked potato and Karen's dessert bar! Join us in celebration to honor America's Veterans. Seniors and non-senior Veterans are complements of Bank of Jackson Hole. Other non-seniors are \$15.

**Reservations are required.**

### THANKSGIVING LUNCH

**Tuesday, November 21st**

**12 pm**

First Interstate Bank will be hosting our annual Thanksgiving Lunch at the Senior Center. Join us for turkey and all the fixings and give thanks! If you are not dining at the Center, but taking your meal with you, your meals will be available from 12:45 - 1 pm.

**Reservations are required.**

## Harvest Nutrition

From the carrot to the Brussels sprout, fall vegetables are packed with nutrients. We see them adorn the table at Thanksgiving and Christmas, but they can add to your diet year round.

Popular vegetables seen on fall menus include sweet potatoes, squash, Brussels sprouts, cauliflower, cabbage and kale. Eating a variety of these vegetables provides great sources of antioxidants, such as flavonoids and carotenoids; vitamins C, A and K; fiber, potassium, magnesium, and calcium.

A few examples of nutrient rich fall vegetables include:

**Kale** - Vitamins K, A, and C; Minerals

**Broccoli** - Antioxidants (such as carotenoids, phenolic compounds); Vitamins E and K; Minerals; Fiber

**Sweet Potatoes** - Vitamin A and C; Potassium; Fiber

**Cauliflower** - Fiber; Folate; Potassium; Carotenoids; Phenolic Compounds

**Carrots** - Vitamin A; Carotenoids; Vitamin K; Potassium; Thiamine; Niacin; Fiber

**Brussels Sprouts** - Vitamin K and C; Calcium; Fiber; Potassium; Folate

**Cabbage** - Vitamin C and K; Manganese. Antioxidants

Fall vegetables make great additions to salads, pizzas, and omelets. They are great for soups and stir fries. Roast different combinations together to add variety to your meals.

Recipes to try:

### Brussels Sprout Salad

Mix together 1 T Cider Vinegar, 1 T Dijon Mustard, 2 t Honey, 1 small garlic clove, minced. Slowly whisk in 2 T Olive Oil until blended.

Toss together with dressing; 1 pound Brussels Sprouts (halved and thinly sliced), 1 small onion, ¼ c Dried Cherries or Cranberries (chopped).

Cover and refrigerate for at least 1 hour. Stir in ¼ c Pecans just before serving.

### Spaghetti Squash

Preheat the oven to 400°. Cut squash in half and set cut side up. Brush with olive oil and season with salt and pepper. Add other seasoning to taste. Bake cut side down until tender, 45 minutes. Scoop out spaghetti squash and top with your favorite sauce or vegetables. Sauce ideas could be marinara sauce, alfredo or other cheese sauce.





## Medicare Assistance

**Senior Center of Jackson Hole**

**Tuesday, November 15th**

**11:30 am**

A Medicare professional from the Wyoming State Health Insurance Information Program (SHIP) and the Senior Medicare Patrol (SMP) on site to answer all your Medicare questions. SMP's and SHIP's are federally funded programs found in every state. Reservations are not required.

## Nutrition Talk and Alzheimer's

**Senior Center of Jackson Hole**

**Wednesday, November 29th**

**11 am**

Senior Center Nutritionist, Kelly Hatch will be discussing healthy eating habits that may help reduce the risks of Alzheimer's Disease. She will also

provide nutrition tips for caregivers of those with Alzheimer's or dementia

## Connect to tech for the Holidays

**Senior Center of Jackson Hole**

**Thursday, December 7th**

**2:30 - 4 pm**

**\$5 Suggested donation**

In December we will have technology stations ready to help you learn how to use your Facebook or Instagram account more efficiently, install Snapchat to talk to your grandchildren, download WhatsApp so you talk talk to your loved ones around the world and more. Bring your PC, Mac, tablet, mobile device or whatever technology you use to communicate and we will have experts to help!



**FINANCIAL PLANNING IS ABOUT MORE THAN  
JUST GOOD ADVICE OR INVESTMENT  
RETURNS. IT'S ABOUT PROVIDING GUIDANCE  
THAT YOU CAN TRUST.**



**RAYMOND JAMES®**

(307) 732-6652 • [singletonpeeryfinancial.com](http://singletonpeeryfinancial.com)

170 East Broadway, Suite 100D • PO Box 508 • Jackson, WY 83001

Securities offered through Raymond James Financial Services, Inc., member FINRA/ SIPC.  
Investment advisory services offered through Raymond James Financial Services Advisors, Inc.  
Singleton Peery Financial is not a registered broker/ dealer and is independent of Raymond James Financial Services.

**SUPPORT OUR  
ADVERTISERS!**

**Servicing Jackson Hole,  
Star Valley & Idaho**

**The McPeak Group**

Betsy Campbell :: Brett McPeak :: Des Jennings :: Emily Figenshau  
Jerilyn Arriola :: Kristine Abby :: Meagan Murtagh  
307.222.9898 :: [MPG@jhsir.com](mailto:MPG@jhsir.com)  
[www.McPeakGroup.com](http://www.McPeakGroup.com)

**Jackson Hole Sotheby's**  
INTERNATIONAL REALTY



**Teton Mudpots Fall Sale**  
**At the Art Association**  
**November 2 - 4**

**10 am - 4 pm**

Many different clay forms will be available for purchase and viewing including cups, mugs, bowls of various dimension, plates, platters, pitchers, jars, fermenting crock pots, and sculptures. The ever-popular bargain pottery racks with prices starting as low as \$3 will be in abundance and filled with many small cups, bowls and unique forms.

**Brainstorm Speaker Series:**  
**Jesse Eisinger**  
**At the Center for the Arts**  
**Wednesday, November 8th**  
**7 pm**  
**Free**

This series will address "The Fight to Tax the Rich and Why it Matters for Our Democracy". Jesse traces the unlikely history for the income tax, to the 150 year fight the wealthy have waged against taxes in this country, and brings us to the rise of modern-day superrich tax avoidance.

**Creative Aging Workshop**  
**At the Teton County Library**  
**Mondays, November 27th -**  
**January 29th**  
**10 - 11:30 am**

**Free**

Join author Greg Zeigler for a creative aging workshop for adults on "Writing Fiction - The Long & Short of It!".

**Greater Yellowstone Amphibian Monitoring Program Presentation**

**At the Teton County Library**  
**Tuesday, November 14th**  
**6 pm**

**Free**

The Grand Teton & Yellowstone amphibian monitoring team will give us an introduction to the NPS Long-term Wetland and Amphibian Monitoring Program, including an in-depth look at the status of frogs, toads and salamanders in the two National Parks. Included will be reports on climate impacts to wetlands and dependent species, information on invertebrate status and other recent work.

**WE'RE HIRING!**

**AD SALES EXECUTIVES**

**BE YOURSELF.**  
**BRING YOUR PASSION.**  
**WORK WITH PURPOSE.**

- Paid training • Some travel
- Work-life balance
- Full-Time with benefits
- Serve your community

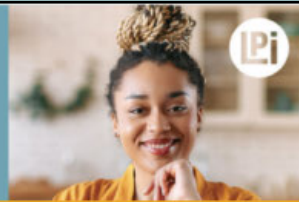

Contact us at  
[careers@4lpi.com](mailto:careers@4lpi.com) or  
[www.4lpi.com/careers](http://www.4lpi.com/careers)

**EXPERIENCE THE DIFFERENCE**



**DIANE NODELL**  
**REAL ESTATE**

**Diane Nodell, Broker**

**Certified Senior Real Estate Specialist**

**307.732.0303**  
**Cell 307.690.0303**

[dianenodell.com](http://dianenodell.com) • [diane@dianenodell.com](mailto:diane@dianenodell.com)  
 Licensed in Wyoming & Montana



**Life**  
**happens**  
**here.**

**Senior living that goes beyond what's expected.**

The inspiration of the Tetons. The peace of home. Life's journey continues here, inspired by the natural beauty of our mountain surroundings and supported by the compassion of the Sage Living family.

Learn more about Sage Living and join our waiting list at:  
[www.sageliving.health](http://www.sageliving.health)

**St. John's HEALTH**  
**SAGE LIVING**





The snow has arrived in the mountains! Hard to believe that we are almost back to winter! We wanted to share a few safety tips for everyone to keep in mind:

### Hypothermia sets in FAST!

- Keep your indoor temperature set to 65 degrees or warmer.
- Layer up! 2-3 thinner layers of loose fitting clothing are warmer than one bulky layer!
- Wear the essentials! Use a hat, gloves, boots and a scarf even if you will only be out for "a minute".
- As we get older, you actually shiver less! You may not know how chilled you really are!

### Falls increase this time of year!

- Wet pavement could actually be ice.... Keep a small bag of salt or cat litter near the door.
- Use shoes or boots with non-skid soles.
- If you use a cane, now is the time to replace the rubber tip if it is worn or get an ice pick attachment. Of course, ski poles are a good substitute!

### Fire safety and Carbon Monoxide poisoning

- If you have a fireplace or woodstove, carbon monoxide poisoning can be a real factor!
- Install a CO2 detector, the gas is colorless and odorless.
- If you feel confused, dizzy or nauseous or have blurred vision – this might be CO2 poisoning. Get fresh air ASAP and call 911!

And this is the time to put together an Emergency kit including a flashlight, extra batteries, 3 days of food supplies, first aid kit, water, and a dust mask to help filter contaminated air. Visit Teton County's website by viewing the QR code for full kit details.



We love seeing your faces and hearing your voices! Stay safe and if you need any help, please don't hesitate to call us!!

## THE HANLONS

SERVING TETON COUNTY AND THE SURROUNDING VALLEYS



**John Hanlon**  
Associate Broker  
john.hanlon@jhsir.com  
307.413.1874

**Linda Hanlon**  
Sales Associate  
linda.hanlon@jhsir.com  
307.413.1872

TRUSTED REAL ESTATE ADVISORS SINCE 1992



## HUHN INSURANCE

heather@huhninsurance.com

huhninsurance.com

PO Box 13908

Jackson, WY 83002

307-284-3060

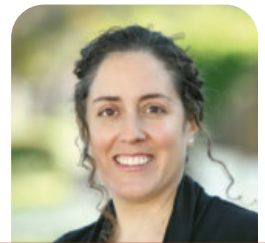

**Heather Huhn**  
Broker & Agent

"I have been in the insurance industry for over 10 years and am currently providing clients the clarity they seek when choosing group employee benefits, health insurance, life insurance, Medicare and ancillary products. As a Broker Agency, we can provide education and source the proper health insurance products to meet your specific needs. If you need Group Employee Benefits, Medicare, Prescription, Dental, Vision, Life, Health, Long Term Care, Accident, Critical Illness, Disability or Fixed Annuities, have questions or know someone that needs assistance feel free to reach out."

### ADT-Monitored Home Security

Get 24-Hour Protection  
From a Name You Can Trust

- Burglary
- Flood Detection
- Fire Safety
- Carbon Monoxide



Authorized  
Provider

SafeStreets

833-287-3502

Dine - In  
Seniors \$7  
Non Seniors \$14  
Suggested Donation

# The Senior Center Lunch Counter

Prepared by Chef Karen & Asst. Chef Glen

## Lunch 12 - 1 pm

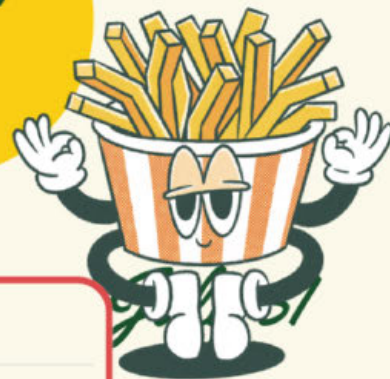

### Nov 1 - 3

(1) CHICKEN & WILD RICE SOUP AND 1/2 TURKEY SANDWICH

WITH APPLE SALAD, BANANA, PEANUT BUTTER COOKIE

(2) SWEET AND SOUR PORK

WITH VEGGIE FRIED RICE, SESAME GREEN BEANS, ASIAN SALAD, BERRY DESSERT

(3) FRIDAY FEAST SLOPPY JOE

WITH GARDEN SALAD, MIXED VEGGIES, FRUIT CUP DESSERT

### Nov 13 - 17

(13) CLOSED FOR VETERANS DAY

(14) THAI PEANUT CHICKEN OVER RICE NOODLES

WITH FRUIT, FROZEN YOGURT

(15) CHEESEBURGER WITH BACON

WITH COLESLAW, BAKED BEANS, SUNCHIPS, DESSERT

(16) CHILI AND 1/2 SANDWICH

WITH GARDEN SALAD, FRUIT SALAD

(17) FRIDAY FEAST ITALIAN SAUSAGE WITH PEPPERS AND ONIONS

WITH GARDEN SALAD, FRENCH FRIES, APPLE BROWN BETTY

Made  
Fresh

### Nov 6 - 10

(6) CHICKEN & SPINACH ENCHILADAS

WITH BLACK BEANS, MEXICAN CORN WITH ZUCCHINI, CANTALOUPE & GRAPES

(7) SHRIMP CREOLE

WITH SALAD, RICE & BLACK-EYED PEAS, SPINACH, WHOLE WHEAT ROLL, FRUIT SALAD

(8) LAMB & VEGGIE STEW

WITH VEGETABLE SALAD, PARSLEY RED POTATOES, WHOLE WHEAT BREAD, PEACH COBBLER

(9) STUFFED GREEN PEPPER WITH TOMATO GRAVY

WITH GARDEN SALAD, BAKED POTATO, WHOLE WHEAT BREAD, FRUIT CRISP

(10) CHEF SALAD

WITH SOUP, WHOLE WHEAT ROLL, FRUIT, DESSERT

### Nov 20 - 24

(20) TACO SALAD WITH CORN CHIPS

WITH BLACK BEANS, FRUIT CUP, SPICED CARROT CAKE

(21) THANKSGIVING LUNCH ROAST TURKEY

WITH MASHED POTATOES AND GRAVY, RELISH TRAY, GREEN BEAN CASSEROLE, CORNBREAD, CRANBERRY SAUCE, PUMPKIN DESSERT

(22) BRAISED BEEF

WITH SPINACH SALAD WITH MANDARIN ORANGES, ROSEMARY RED POTATOES, MIXED VEGGIES, GARLIC ROLL, BLACK FOREST CAKE

(23) CLOSED FOR THANKSGIVING

(24) CLOSED FOR THANKSGIVING

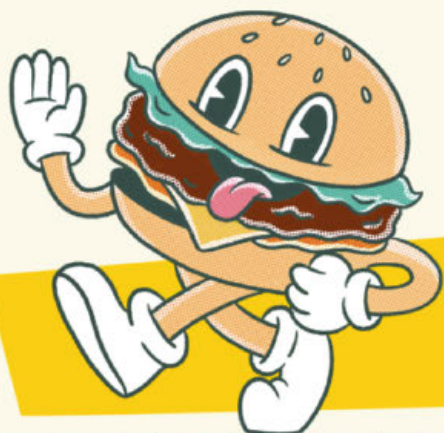

### Nov 27 - 30

(27) PHILLY CHEESESTEAK

WITH BROCCOLI-CRAISIN SALAD, ROASTED POTATOES, GRAPES

(28) BIRTHDAY LUNCH MEATLOAF WITH MUSHROOM GRAVY

WITH MIXED VEGGIES, MAC & CHEESE, WHOLE WHEAT ROLL, PINEAPPLE UPSIDE DOWN CAKE

(29) BEEF POT ROAST

WITH GREEK SALAD, CARROT & ONIONS, POTATOES & GRAVY, MIXED BERRY CRISP

(30) TURKEY, SMOKED GOUDA & CRANBERRY CHIPOTLE SAUCE SANDWICH

WITH GARDEN SALAD, APPLES, OATMEAL RAISIN COOKIE



Breakfast and lunch are served in the dining room and to Meals on Wheels clients.  
Breakfast is served 8:30 - 10 am. Lunch is served 12 - 1 pm. Menus are subject to change



# NOVEMBER ACTIVITIES

Mon	Tue	Wed	Thu	Fri
		1 9:00 Yoga for Strength 10:30 Tai Chi 11:45 Classic Fitness with Alice 12:00 Canasta 1:00 Contract Bridge 1:00 Swissball Yoga	2 9:00 Functional Fitness 10:30 Yoga Basics 11:30 Hole Food Rescue 1:00 Duplicate Bridge	3 10:00 Classic Fitness with Alice 11:00 Piano Lessons 11:30 Hole Food Rescue 2:00 Strength & Conditioning
6 10:00 Classic Fitness with Lucretia 11:00 Fitness with Alice (Wilson) 1:00 Duplicate Bridge 1:00 Pinochle 2:00 Boxing & Strength 2:30 Tech Tutor 3:00 Active Yoga	7 9:00 Pilates 10:00 Mahjong 10:30 Yoga 1:30 Bingo 1:30 Strength with Jo 1:30 JHSM Tour 6:00 Quilting Guild	8 9:00 Yoga for Strength 10:00 Tech Tutor 10:30 Tai Chi 11:45 Classic Fitness with Alice 12:00 Canasta 1:00 Contract Bridge	9 9:00 Functional Fitness 10:30 Yoga Basics 11:30 Hole Food Rescue 1:00 Duplicate Bridge 1:00 Bible Study	10 10:00 Classic Fitness with Alice 11:00 Piano Lessons 11:30 Hole Food Rescue 2:00 Strength & Conditioning 6:00 Veterans Dinner
13 Closed for Veteran's Day	14 9:00 Pilates 10:00 Mahjong 10:30 Yoga 1:00 Ask a Lawyer 1:30 Bingo 1:30 Strength with Jo	15 9:00 Yoga for Strength 10:00 Tech Tutor 10:30 Tai Chi 11:45 Classic Fitness with Alice 12:00 Canasta 1:00 Contract Bridge	16 9:00 Functional Fitness 10:30 Yoga Basics 11:30 Hole Food Rescue 1:00 Duplicate Bridge 1:00 Bible Study	17 10:00 Classic Fitness with Alice 11:00 Piano Lessons 11:30 Hole Food Rescue
20 10:00 Classic Fitness with Lucretia 1:00 Duplicate Bridge 1:00 Pinochle 2:30 Tech Tutor	21 9:00 Pilates 10:00 Mahjong 12:00 Thanksgiving Lunch 1:30 Bingo	22 10:00 Tech Tutor 10:30 Tai Chi 12:00 Canasta 1:00 Contract Bridge	23 Closed for Thanksgiving	24 Closed for Thanksgiving
27 10:00 Classic Fitness with Lucretia 11:00 Fitness with Alice (Wilson) 1:00 Duplicate Bridge 1:00 Pinochle 2:00 Boxing & Strength 2:30 Tech Tutor	28 9:00 Pilates 10:00 Mahjong 12:00 Birthday Lunch 1:30 Bingo 1:30 Strength with Jo	29 9:00 Yoga for Strength 10:00 Tech Tutor 10:30 Tai Chi 11:00 Nutrition Talk 11:45 Classic Fitness with Alice 12:00 Canasta 1:00 Contract Bridge 1:00 Swissball Yoga	30 9:00 Functional Fitness 10:30 Yoga Basics 11:30 Hole Food Rescue 1:00 Duplicate Bridge 1:00 Bible Study	

# THANK YOU TO ALL OF THOSE WHO DONATED THROUGH OLD BILL'S FUN RUN

Mr. & Mrs. Marshall & Priscilla Bay	Ms. Eugenie Copp & Mr. Ken Overfield	The Robert S. & Grayce B. Kerr Foundation
Anonymous	Ms. Kirsten Corbett & Mr. David Simpson	Mr. Benjamin K. Sinclair
Mr. William Rudd	Mr. & Mrs. Michael & Helen Cottingham	Ms. Michele Voorhees
Mr. & Mrs. Russ & Yvonne Wood	Mr. & Mrs. Bob & Julie McLaurin	Dr. Elizabeth W. Ridgway
Anonymous	Ms. Ruth Ann Petroff & Mr. Mark J. Barron	Ms. Tina Buhler
Mr. & Mrs. Daniel & DeAnn Anderson	Ms. Susan Durfee & Mr. Joseph Cipro	Mrs. Lou Anne Terry-Roush & Mr. Jeff Roush
Mrs. Betty K. Terrill	Dr. & Mrs. Michael & Jennifer Tennican	Mr. John E. Becker
Ms. Deanna M. Luton	Mr. & Mrs. Michael & Virginia Adler	Ms. Julie Holding
Ms. Doreen V. Ward	Mr. & Mrs. Joshua & Patricia Reed	Anonymous
Mr. & Mrs. Craig Schwender	Mr. & Mrs. Matthew & Jamie Turner	Ms. Nancy Martino
Dr. & Mrs. Richard P. Henderson	Anonymous	Mr. Scott Daily
Mr. & Mrs. Steven Despain	Dave Hansen Whitewater	Mrs. Alan J. Hirschfield
Mr. & Mrs. James J. Sullivan	Scarlett Family Foundation	Mr. J. Keith Hall
Mr. & Mrs. Richard W. Martin	Eye on Nature	Ms. Shirley A. Craighead
Mr. & Mrs. Stephen M. Unfried	Mrs. Phyllis Greene	Ms. Mary Ann Clark
Immigrant Enterprises, Inc.	Ms. Kathleen Harrington	Ms. Dianne Fleming
Dr. Rose Margaret Hochheiser	Ms. Nancy Vick	Mrs. Bonnie Budge
Mr. & Mrs. Jack L. Howe	Ms. Nancy Jarrell & Dr. Edward Smail	Ms. Georgia E. Mayer
Ms. Evie Lewis & Mr. Doug Vogel	Dragon Sherman	Ms. Katherine M. Chapman
Honorable & Mrs. Tim & Jean Day	Ms. Holly McCollister	Dr. Martha G. Stearn
Ms. Gail K. Jensen & Mr. David E. Coon	Mrs. Cathy Nutter Culver & Mr. Robert D. Culver	Ms. June Nystrom
Mr. & Mrs. Fred & Jenie Staehr	Mr. & Mrs. James & Margie Shivler	Ms. Susan L. Hedden
JH Farmers Market	Mr. & Mrs. Gregory & Margaret Prugh	Ms. Lydia B. Leitch
Morton Enterprises, LLC	Mr. & Mrs. Robert & Janet Benz	Mr. William B. Johnson
Anonymous	Mr. & Mrs. Martin & Becky Murphy	Anonymous
Mr. Richard H. Laumeyer	Rev. & Mrs. Richard & Irene Steeg	Ms. Carol Taylor
Anonymous	Mr. & Mrs. Corbin & Dorice McNeill	Mr. Paul Vogelheim
Ms. Alice M. Widdess	Mr. & Mrs. Kelly & Elizabeth Lockhart	Ms. Elizabeth L. Scott
Ms. Mary M. Lohuis	Mr. & Mrs. Steven & Carol Poole	Ms. Geneva Chong & Mr. David T. Barnett
Ms. Mary Levitz	Mr. & Mrs. Richard & Jean Ferguson	Anonymous
Mr. A. Rodgers Everett	Mr. & Mrs. Frank & Patty Ewing II	Mr. & Mrs. Shane & Susan Hollingsworth
Anonymous	Mr. & Mrs. George & Valerie LeFebre	Mrs. Lori Clark-Erickson & Mr. Chris Erickson
Anonymous	Mr. & Mrs. John & Margaret Paulus II	Mr. & Mrs. Ted & Tammie Van Holland
Senator & Mrs. John & Mary Kay Turner	Mr. & Mrs. Tom & Nancy Ninnemann	Mr. & Mrs. Scott & Diane McGee
Mr. & Mr. Worthy & Maria Johnson	Dr. O'Ann Fredstrom & Dr. Stuart Sugarman	Ms. Nancy B. Eaton & Mr. Jeff Van Ee
Soroptimists International of Jackson Hole	Ms. Mary Jayne Ottman & Ms. Becky Hawkins	Mr. Jonathan Schechter
Cony Corporation	Mr. & Mrs. William Cox	Mr. & Mrs. Jeff & Julie Huot
Lenz Incorporated	Mrs. Lisa Larson-Hoyt & Mr. William C. Hoyt	Dr. & Mrs. Robert & Nanci Halper
Ms. Gayle L. Roosevelt	Mr. & Mrs. T. J. McCann	Mr. & Mrs. Rick & Heather Peacock
Ms. Jana C. Stearns	Mr. & Mrs. John Willott	Mr. & Mrs. Ben & Adeline Pascal
Mrs. Sylvia J. Pack	Mr. & Mrs. Robert Fuller	Ms. Terry L. Miller & Mr. William H. Landman Jr.
Mrs. Fred Botur	Anonymous	
Ms. Laurel A. Wicks		
Mr. Kenneth Burnes		
Ms. Mary Kate Buckley		
Mr. & Mrs. Donald & Irene Harger		



Mr. & Mrs. Michael & Cheryl Witz  
 Drs. Carol & Edward Owens Jr.  
 Mr. & Mrs. Orv & Thelma Quasdorf  
 Mr. & Mrs. Stephen & Sarah Fetters  
 Mr. & Mrs. Keith & Linda Soper  
 Mr. & Mrs. Mark & Sally McCullough  
 Mr. & Mrs. Thomas & Becky Jordan  
 Mr. & Mrs. John & Joan Shipman  
 Ms. Nan Neth & Mr. James A. Wolf  
 Katie Tapp Memorial Endowment  
 Ms. Patricia G. Berlin  
 Mr. William J. Barmore Jr.  
 Ms. Gwendolyn A. Gilday  
 Ms. Susan K. Foster  
 Mr. Ernest Wampler  
 Ms. Martha Feagin  
 Mrs. James Polis  
 Mr. & Mrs. John Turner  
 Mr. & Mrs. John & Retha New  
 Mr. & Mrs. William & Raz Reinecke  
 Mr. & Mrs. Kelvin & Nancy Stirn  
 Ms. Nancy Lee & Mr. John Clegg  
 Ms. Debra Wuersch &  
     Mr. Robert Ablondi  
 Ms. Amanda Moyer & Mr. Dan Carson  
 Mr. & Mrs. John & Terri King  
 Dr. & Mrs. Dennis & Marian Butcher  
 Mr. & Mrs. Leonard & Susan Lucas  
 Mr. & Mrs. Kurt & Chris Wimberg  
 Mr. & Mrs. James & Molly Harris  
 Mr. & Mrs. Daniel & Nancy Yih  
 Mr. & Mrs. Bill & Janet Helm  
 Mr. & Mrs. Thomas & Becky Schell  
 Mr. & Mrs. James & Lenore Wallace  
 Mr. & Mrs. John & Martha Gilmore  
 Capt. Bob Fund  
 Ms. Jane Curtis  
 Ms. Mary Ann McLeod  
 Mrs. Mary Walton  
 Ms. Trina DiTommaso  
 Ms. Dail E. Barbour  
 Anonymous  
 Ms. Joanne S. Garland  
 Ms. Charlotte Kidd  
 Mr. William C. Newton  
 Dr. Theo Schuff &  
     Mrs. LeeAnn Inberg-Schuff  
 Mr. Robert E. Wemple  
 Mr. & Mrs. Peter & Janine Karns  
 Mr. & Mrs. William & Susan Read

Mr. & Mrs. Robert & Diana Moore  
 Anonymous  
 Ms. Michele Jenkinson &  
     Mr. Mitchell Menaker  
 Mr. & Mrs. Peter & Monica Overly  
 Mr. & Mrs. David & Patricia Raaum  
 Mr. & Mrs. Charles & Carol  
     Schneebeck  
 Mr. & Mrs. Daniel & Jenny Shervin  
 Mr. & Mrs. Gregory & Dimmie Zeigler  
 Mr. & Mrs. Glenn & Lisa Steele  
 Mr. & Mrs. John & Jennyh Ryan  
 Mr. & Mrs. John & Connie Hansen  
 Mr. & Mrs. Frank & Cecilia  
     Bellinghiere  
 Ms. Christine Schuler  
 Mrs. Jane Davis-Kusek &  
 Mr. Charles C. Kusek  
 Mr. & Mrs. Jack Nunn  
 Mr. & Mrs. Michael J. McCollister  
 Mr. William A. Field & Ms. Jodie Pond  
 Mr. & Mrs. Richard & Jan Clark  
 Mr. & Mrs. Jerry & Pamela Rankin  
 Mr. & Mrs. Kevin & Kathy Garvey  
 Ms. Lori Iverson & Mr. Chris Harder  
 Ms. Dorothy Neckels &  
     Ms. Casandra N. Neckels  
 Summit Crest Construction  
 Spirit Dance Foundation  
 The Roderick P Lucas & Joyce I Lucas  
 Charitable Foundation  
 Ms. Reanna New  
 Ms. Christine Yannelli  
 Ms. Nicole Thompson  
 Ms. Debbie Schlinger  
 Ms. Barbara McMullen  
 Ms. Carolyn R. Kohn  
 Ms. Carmina Oaks  
 Ms. Susan Rauch  
 Mr. & Mrs. John Hummel  
 Mr. & Mrs. Will & Julie Obering  
 Anonymous  
 Mr. & Mrs. Bob & Mary Elaine Weber  
 Mr. & Mrs. Dennis & Sharon Gralund  
 Mr. & Mrs. Robert & Kimberly  
     McGregor  
 Mr. & Mrs. Stanley & Becky Zaist  
 Ms. Susan E. Dong &  
 Mr. Arne K. Johanson  
 Mr. & Mrs. Alan & Susan Bybee  
 Mr. & Mrs. John & Barbara Simms

Mr. & Mrs. William & Janet O'Neil  
 Mr. & Mrs. William E. O'Neil  
 Mr. & Mrs. John & Carol Harkness  
 Mr. & Mrs. Barry & Julie Alexander  
 Mr. & Mrs. James & Connie Huspek  
 Mr. & Mrs. Mark & Kristina Giger  
 Mr. & Mrs. Michael & Lee Fitzpatrick  
 Anonymous  
 Mr. & Mrs. Calvin & Ginger Anderson  
 Sweet Life Foundation  
 Ms. Susan Lurie  
 Ms. Karen Van Norman  
 Ms. Connie L. Owen  
 Ms. Laura W. Davenport &  
     Ms. Amelia Davenport  
 Mrs. Donna K. Martin  
 Mr. Robert Douglas Inglis  
 Dr. Stephen S. Lottridge  
 Ms. Mary A. Goodfellow  
 Ms. Diana K. Brown  
 Mr. & Mrs. Kevin & Susan Critzer  
 Mr. & Mrs. Brett & Jackie Kroger  
 Mr. & Mrs. Denis & Doreen Tome  
 Mr. & Mrs. Harold & Berniece Turner  
 Mr. & Mrs. David & Jennifer Augé  
 Mr. & Mrs. Daniel & Maggie Land  
 Mr. & Mrs. Doug & Linda Eggers  
 Anonymous  
 Mr. & Mrs. Mark & Holly Kelleher  
 Mr. & Mrs. Matt & Judy Montagne  
 Mr. & Mrs. James & Sally Byrne  
 Mr. & Mrs. Daniel & Kathy Heist  
 Mr. & Mrs. William & Linda Rode  
 Mr. & Mrs. Michael & Gigi Halloran  
 Mr. & Mrs. Bruce & Nancy Pasfield  
 Mr. & Mrs. Harley & Lucy Rankin Jr.  
 Ms. Tammy Christel  
 Ms. Lynne Myers  
 Ms. Catherine B. Evans  
 Ms. Katsey Long  
 Ms. Jill Callaway  
 Ms. Gratia A. Reynolds  
 Mr. & Mrs. Ronald & Joyce Surdam  
 Mr. & Mrs. Rod & Annie Newcomb  
 Dr. K. Rae Ambroz &  
     Mr. Richard L. Uhl Jr.  
 Mr. & Mrs. Mike & Diana Eden  
 Mr. & Mrs. Andrew & Jean Schwartz  
 Mr. & Mrs. Edmund &  
     Anne Marie Resor

Mr. & Mrs. Austin & Suzanne Spitzer  
Mr. & Mrs. Mark & Marsha Holden  
Mr. & Mrs. Richard & Mary Lou Klene  
Mr. & Mrs. Lee & Mary Cutler  
Mr. & Mrs. Edward & Becky Kimmel  
Ms. Francesca Paolucci-Rice &  
    Mr. Richard Rice Jr.  
Mr. & Mrs. William & Barbara Adams  
Ms. Lorie Cahn &  
    Mr. Douglas Brown  
Mike's Body Shot  
Ms. Lisa Gillette  
Anonymous  
Ms. Sharon Hunter  
Mr. & Mrs. Glenn & Karen Doshay  
Mr. & Mrs. Arthur & Lynne Becker  
Ms. Mary K. Gridley  
Mrs. Cristina Campos &  
    Mr. David Basye  
Dr. James R. Little Sr.  
Ms. Leslie Petersen &  
    Mr. Henry C. Phibbs II  
Mr. & Mrs. Michael & Jennifer Stauth  
Mr. & Mrs. Wesley & Shirley  
    Timmerman  
Mr. & Mrs. Carroll & Berta Wetzel  
Ms. Susan Mick &  
    Mr. Robert Gordon  
Ms. Michele LaBounta &  
Ms. Midge Simpson  
Ms. Karen Terra  
Mr. & Mrs. Berthold Romberg  
Mr. & Mrs. Stuart M. Palmer  
Ms. Sharon J. Parrott  
Ms. Marcia A. Kunstel &  
    Mr. Joseph Albright  
Dr. & Dr. Daniel & MJ Forman  
Thomas Gilcrease Foundation  
Anonymous  
Anonymous  
Ms. Jacqueline F. Montgomery  
Anonymous  
Anonymous  
Mr. Zach W. Hall  
Mr. John J. Hebbeger  
Ms. Pamela Stockton  
Dr. & Mrs. Stanford B. Trachtenberg  
Mr. & Mrs. Richard R. Hobbins Jr.  
Ms. Melody Lin &  
    Mr. Charles Loring Woodman  
Mr. & Mrs. John & Diane Guslander

Mr. & Mrs. Timothy & Linda Cohane  
Mr. & Mrs. Stephen & June Wolfson  
Mr. & Mrs. James & Cecilia Herbert  
Mr. & Mrs. David & Missy Hoster II  
Dr. & Mrs. David & Lorna Peterson  
Mr. & Mrs. Dean & Carol Lewis  
Mr. & Mrs. Paul & Susan Divjak  
Ms. Gudrun Rice & Mr. Charles Kerr  
Mr. Warren Van Genderen  
Mr. Walter A. Saunders  
Anonymous  
Mrs. Rozan Welch  
Mr. & Mrs. Douglas & Donna Niemi  
Mr. & Mrs. Daniel & Shirley Thomas  
Mr. & Mrs. Peter & Adrienne Ward  
Mr. & Mrs. Larry & Paula Jorgenson  
Mr. & Mrs. Michael & Claudia Schrotz  
Mr. & Mrs. Gary & Gretchen  
    Duniphan  
Ms. Nancy H. Taylor  
Mr. Ben Wegbreit  
Ms. Patty C. O'Neil  
Ms. Roberta Glidden  
Ms. Peggy Gilday &  
Mr. Maho Hakoshima  
Mr. & Mrs. John & Joyce Batson  
Mr. Raymond K. Fink  
Mrs. Kathleen R. Mague  
Ms. Cynthia Sue Nigro  
Mr. & Mrs. Martin & Happy Weston  
Mr. & Mrs. Peter & Elizabeth Forster  
Mr. & Mrs. Dillon & Marialice  
    Ferguson  
Mr. & Mrs. Tom & Liz Jacobson  
Mrs. Diane Hazen  
Ms. Maureen O'Leary &  
Mr. Armond Acri  
Mr. Norman Mellor  
Ms. Carol Mann  
Ms. Cecile C. Caruso  
Mr. Patrick G. Murphy  
Mr. & Mrs. Scott & Corinne Laurence  
Ms. Grace Barca  
Ms. Colleen S. Thompson  
Anonymous  
Dr. Irene F. Greenberg  
Ms. Susan L. Marsh  
Ms. Kathleen P. Gaitan  
Mr. Jeffrey McDonald  
Mrs. Jean Demarsh

Anonymous  
Mr. & Mrs. Dan & Patricia Starr  
Mr. & Mrs. John & Charma Whitehead  
Mr. & Mrs. Joseph & Sherry Kinsella  
Mr. & Mrs. Joseph & Ellen Sanford  
Dr. & Mrs. Morris & Irene Mellion  
Mr. & Mrs. Mark & Mary Obringer  
Dr. & Mrs. Robert & Anna Mae Kass  
Ms. Heather Dagle &  
    Mr. Gary Leaman  
Ms. Kymber Everett  
Ms. Karen Jerger &  
    Mr. Chuck Harris  
Jackson Lodge No. 8, I.O.O.F.  
Mrs. & Mr. Jan M. & Jackson Campau  
Mr. & Mrs. Eric & Carolyn Worth  
Ms. Patricia Roser &  
    Mr. Andrew Langford  
Dr. & Mrs. Gary & Syd Elliott  
Ms. Ann King Carter



We have closed out another summer with a tremendous support from all of our amazing volunteers! From breakfast and lunch desk, dining room and kitchen help, tech tutors, MOW drivers, facility support and everything in-between! We are truly grateful for all the help you provide us at the Senior Center in supporting the Seniors of our community!

This month we would like to highlight Tyler Valentine. Tyler is one of our Meals on Wheels delivery drivers and delivers the Pioneer route every Thursday. He has chosen this route because he can fit it into his busy work schedule as a Senior Planner with the Town of Jackson.

Tyler's drive to volunteer comes from "his belief in Christ". He believes in giving to those less fortunate; the homeless, elder, poor and sick. The best part about delivering Meals on Wheels is that he has developed personal relationships.

It has also provided him the opportunity to help some seniors more with odds and ends around the house. He also has shared special moments just spending time with his friends he has made over the 5 years he has been volunteering. Thank you for your continued dedication and support as a volunteer to our Meals on Wheels Program.



<p><b>35 Years in Real Estate.</b> <b>Experience Pays, Let Us Prove It.</b></p> <div>  <div> <p><b>Budge Kelley</b> REALTY GROUP JACKSON HOLE</p> </div> <div>  </div> </div>  <p><b>307.413.5294</b> team@budgerekelly.com www.budgerealtygroup.com</p>	 <p><b>Brandon Reid</b> <i>Senior Insurance Specialist</i></p>  <p><b>Give me a call:</b> <b>(913) 636-8709</b></p> <p>You have choices. Let us help you find the most suitable plan to fit your healthcare needs.</p>	
		<p><b>SUPPORT OUR ADVERTISERS!</b></p>
		 <p><b>JACKSON</b> 1175 S Hwy 89 307-733-5577</p> <p><b>PROVIDING QUALITY CARE TO OUR COMMUNITY</b></p> <p>Parkinson's Rehab, Neck &amp; Back Pain Fall Risk Rehab, Orthopedic Medicine Headache &amp; Jaw Pain, Vertigo Male &amp; Female Pelvic Dysfunction</p> <p><b>fourpinespt.com</b></p>

**Memorial Donations**  
**Doris Wilson Budge**

Bonnie Budge  
 Donna Lou Clark  
 Marsha & Mark Holden  
 Annie & Rod Newcomb

**Carter Harrison**

Constance Harrison

**Warren & Helen Robertson**

Irene Steeg

**Bob Graham**

Karen Terra

**Thomas Gilcrease**

Thomas Gilcrease Foundation

**Monetary Donation**

Irene & Alan Lund  
 Margaret Hochheiser  
 Claudia & Michael Schrotz  
 Cathie Evans  
 Marna & Robert MacLean  
 Monday Breakfast Club  
 Bobbie & Ed Taylor

Thank you to First Interstate Bank for hosting our monthly birthday lunch which will be held on **Tuesday, November 28th at 12 pm.** For those of you celebrating your birthday in November, please come celebrate with us !

A sincere thank you to those who supported Old Bill's Fun Run through volunteering, walking and donations.



**Tyson Clemons      Krista Nethercott**  
*~ Owners ~*

- Full Service Funeral Home
- Prearranged Funerals • Cremations

**307-733-8267**

**950 Alpine Lane • Jackson, WY**

**208-354-2394**

**786 Valley Center Dr • Driggs**

[www.grandtetonfuneralhomedriggs.com](http://www.grandtetonfuneralhomedriggs.com)

# NEVER MISS OUR NEWSLETTER!

**SUBSCRIBE**

Have our  
newsletter  
emailed  
to you.



Visit

[www.mycommunityonline.com](http://www.mycommunityonline.com)



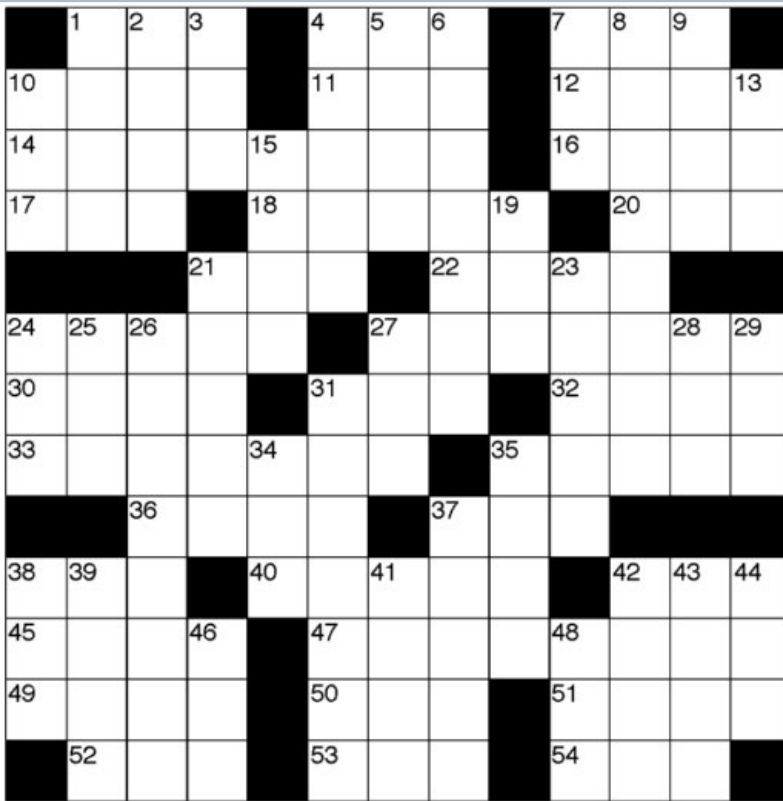

## ACROSS

- 1 Family member
- 4 Signed (abbr.)
- 7 Atlantic (abbr.)
- 10 Amorphous mass
- 11 Haw. garland
- 12 Thunderfish
- 14 Apropos
- 16 Besides
- 17 Soft drink
- 18 Keen
- 20 Thus (Lat.)
- 21 Query
- 22 Charity
- 24 Weapon
- 27 Native
- 30 Wings
- 31 Skate
- 32 Berne's river
- 33 Wall
- 35 Inside
- 36 First principles
- 37 Kind of lettuce
- 38 Alas (Ger.)
- 40 Welsh onion
- 42 Limb
- 45 Bath cake

- 47 Madness
- 49 Work (Sp.)
- 50 Rubber tree
- 51 Love of Radames
- 52 This one (Lat.)
- 53 Sup
- 54 Before common era (abbr.)

## DOWN

- 1 Rosebud, e.g.
- 2 Captive of Hercules
- 3 Compass direction
- 4 Loose
- 5 Bend
- 6 Aromatic herb
- 7 One hundred square meters
- 8 Magic charm
- 9 Continue
- 10 Bikini top
- 13 Drug Enforcement Admin. (abbr.)
- 15 Container
- 19 Ancient times
- 21 Sharp
- 23 Resources
- 24 Science class
- 25 According to (2 words)
- 26 4th incarnation
- 27 Auricle
- 28 Fury
- 29 Wax (pref.)
- 31 Leavings
- 34 Interstate Commerce Commission (abbr.)
- 35 Daughter of Eurydice
- 37 Santa's reindeer
- 38 Jap. volcanic crater
- 39 Cork County port
- 41 Firstborn of Benjamin
- 42 Of the kind of (suf.)
- 43 Journey
- 44 Sheep's cry
- 46 Lumberman's boot
- 48 Capture



# NEVER MISS OUR NEWSLETTER!

**SUBSCRIBE**

Have our newsletter  
emailed to you.



VISIT [WWW.MYCOMMUNITYONLINE.COM](http://WWW.MYCOMMUNITYONLINE.COM)

## OUR HOURS

**Monday - Thursday**

8:00 AM - 4:00 PM

**Friday**

8:00 AM - 3:00 PM

## BOARD OF DIRECTORS

### Chair

David Augé

### Vice Chair

Michael Schrotz

### Secretary

Irene Lund

### Treasurer

Anne Schuler

Sara Van Genderen

Bruce Hawtin

Jamie Turner

Naomi Floyd

Wyatt Ison

### Tech Tutor

Tech tutor available every Monday from 2:30 - 4 pm and Wednesday from 10 am - 12 pm. Call the Senior Center to sign up.

### Age Friendly Jackson Hole

Do you have a collection of old ski poles? AFJH is in need of donations. Please drop off any donations to the Senior Center.

### Extra Meal Tickets

We love that you all are enjoying Chef Karen's meals so much! We encourage you to purchase an extra meal to take home for dinner or the weekend when you are closed. To do so, please see the lunch desk to purchase an extra ticket for \$7.

### Cancellation Policy

To insure that all seniors who are interested in our events and activities that require a reservation, we will now be enforcing a 24 hour cancellation policy. This includes weekends - if an event is scheduled for Monday, you must cancel by Friday. Payment is required at the time of reservation for all events that note require reservations.



P.O. Box 4677  
Jackson Hole, WY 83001  
830 E. Hansen  
(307) 733-7300  
[www.seniorcenterjh.org](http://www.seniorcenterjh.org)

NON-PROFIT ORG.  
U.S. POSTAGE  
**PAID**  
PERMIT #13  
JACKSON, WY