



307-733-7300 // 830 E. Hansen // [www.SeniorCenterJH.org](http://www.SeniorCenterJH.org) // [info@SeniorCenterJH.org](mailto:info@SeniorCenterJH.org)

**STAFF**

Becky Zaist  
*Executive Director*

Rebecca Erskine  
*Assistant Director*

Jenny Ryan  
*Bookkeeper*

Bill McPeak & Trina Ditomasso  
*Transportation*

Grace Turner  
*Activities/Volunteer Coordinator*

Frances Wachs, UWyo Intern

Monica Harden  
*Office Assistants*

**HOME CARE**  
Melissa Rochlitz  
*Home Care Manager*

Vacant  
*Home Care Assitant*

Mark Henderson, RN  
Reyna Perez, Janette Miller  
Kristine Dyke, Dori Cote  
Becca Jewison, Judy Johnson  
Mary Obringer  
Dimmie Zeigler  
Jerrill McGehee

**KITCHEN**

Amando Perfecto  
*Head Cook*

David Basye  
*Assistant Cook*

Leonarda Garcia Romano  
*Dishwasher & Prep Cook*

***Our Mission***

*Enhancing and supporting the lives of seniors.*

***Pinochle and Contract Bridge Return***

**CONTRACT BRIDGE - WEDNESDAYS AT 1:00 PM**

Contract Bridge is resuming at the Senior Center. The group will play in the North End of the Dining Room.

You do not need to have a partner to play and instruction to newcomers will be provided.

Suggested contribution for seniors is \$3.

**PINOCHLE THURSDAYS AT 1:00 PM**

The card game Pinochle, is also resuming at the Senior Center. Players will meet at the North End of the Dining Room.

Beginners are encouraged to join the fun. Instruction will be given during play.

Suggested contribution for seniors is \$1.

***Cuppa Joe and a Good Deed***

**APRIL 5TH, 6TH AND 7TH 9:00 AM - 11:00 AM**

Come and help us pre-assemble art kits for children living on the Wind River Reservation.

The time will be spent chatting with friends, sipping coffee and

putting together bags of items to go in the 3000 art kits being donated.

If you haven't been back to the Senior Center in a while this is a great chance to reconnect.

***Binge Watch***

**THURSDAYS IN APRIL 3:00 TO 4:00 PM**

Missing Spring Break this year? Join us each Thursday afternoon to watch ***Somebody Feed Phil***.

Philip Rosenthal is perhaps best known as being the creator of long-running sitcom "Everybody Loves Raymond," but since that show went off the air he has gotten more on-camera

exposure. In this series, he takes viewers on a goodwill eating tour of the world. Rosenthal visits cities that include Tel Aviv, Mexico City, New Orleans and Bangkok to get a taste of the local cuisine and culture at each stop on his journey.

Suggested contribution is \$2 for snacks and beverages.

## Happy Birthday April

|   |                  |    |                   |    |                      |    |                 |
|---|------------------|----|-------------------|----|----------------------|----|-----------------|
| 1 | Charlotte Kidd   | 10 | Steven Kuney      | 21 | David Donley         |    | Andrew Scott    |
|   | Deanie Carlton   |    | Rosanna Mitchell  |    | Kenneth Vickland     | 28 | Steve Shea      |
|   | Julie Matzke     |    | Roger Hayden      |    | Lourdes Santiago     |    | Jennifer        |
|   | Ricky Shank      | 11 | Alan Bybee        | 22 | Douglas Brown        |    | Curry-Scott     |
|   | Renee Harrington | 12 | Mary Warden       | 23 | Gene Jansen          | 29 | Gail Filler     |
|   | Kathy Bucks      |    | Myra Cathcart     |    | Richard O'Leary      |    | Gloria Lorenzo  |
| 2 | Thomas Deshefy   |    | Stan Zaist        |    | Eileen Funk          |    | Connie Steele   |
|   | Anna Marie Resor | 13 | Susan Imhoff      |    | Nancy McCarthy       |    | Beverly Boynton |
|   | John Batson      |    | Katherine McLaren |    | Beverly Halm-Levin   | 30 | Robert Lenz     |
|   | Victoria Ross    | 14 | Kathleen McGregor |    | Tana Pedersen        |    | Sheila Poore    |
| 3 | Mary Chessman    |    | Linda Thurber     |    | Cecilia Bellinghiere |    |                 |
|   | Jean Dalton      | 15 | Douglas Ober      |    | Jackie Riley         |    |                 |
| 6 | Annette Schwed   |    | Stephen Plummer   | 24 | Mildred Cummings     |    |                 |
|   | Benny Tucker     |    | Susan Costa       |    | Susan Hermanson      |    |                 |
| 7 | Ann Carruth      |    | Lisa Potzernits   |    | Sandy Strout         |    |                 |
|   | Don Thompson     | 16 | James Mathieu     |    | Rebecca Rice         |    |                 |
|   | Cecile Caruso    |    | Debbie Valek      |    | Louise Godwin        |    |                 |
|   | Thomas Lamb      | 17 | Susan Danford     |    | Charles Bedell       |    |                 |
|   | Marian Butcher   | 19 | David Yoder       | 25 | Connie Harrison      |    |                 |
| 8 | Charlotte Farrar |    | Charles Rochford  |    | Bert Polkinghorne    |    |                 |
|   | Jan Campau       | 20 | Eric Fargo        |    | Jacalyn Wackerli     |    |                 |
|   | Lois Cannon      |    | Pepi Stiegler     | 26 | John Simms           |    |                 |
|   | Margaret Gagnon  |    | Betty Nelson      |    | Barney Cruce         |    |                 |
| 9 | Diana Brown      |    | Kenneth Piatak    |    | Nancy Brown          |    |                 |
|   | Donna Martin     |    | Christine Clapp   |    | Marion Cadol         |    |                 |
|   | Larry Bennett    |    | Allison Langdon   |    | Charma Whitehead     |    |                 |



### *Birthday Lunch: Tuesday, April 26th*

April birthdays will enjoy lunch compliments of First Interstate Bank.



### *Strawberry Cheesecake Bites*

1 - 8 oz package of cream cheese room temperature

1/3 cup powdered sugar

1/4 teaspoon vanilla

20 large strawberries

1/4 cup semi-sweet chocolate chips

1/2 cup crumbled graham crackers

Beat the cream cheese, powdered sugar and vanilla extract until smooth.

Wash the strawberries and set on a clean

dish towel to remove the excess water. Take a pairing knife and remove the stem and cut strawberries in half.

Put the filling in a piping bag and pipe filling on the cut side of each strawberry.

Melt the chocolate chips and drizzle on the top of the filling. Top with graham cracker crumbs.

Enjoy!



## Spring Art Bazaar

**SPRING BAZAAR**  
**SATURDAY, APRIL 23RD**  
**10:00 AM TO 3:00 PM**

Come and buy the wonderful creations your friends are making, at our 1st Annual Spring Art Bazaar. In addition to the bazaar we will be having a soup and salad lunch for purchase.

Artists age 60+ who would like to have a booth and sell their creations are still welcome to reserve a space.

Do you make jams or watercolor paintings, knit washclothes or make jewelery, wood working or leather working, photographer or a pie maker? We want it all!

Artist spaces are \$25, so call the Senior Center to reserve a space.

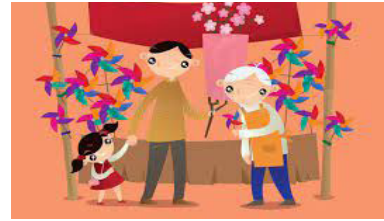

## Easter Lunch

**MONDAY, APRIL 18TH**  
**12:00 PM TO 1:00 PM**

Join us for a delicious Easter lunch. Amando will be making another Senior Center favorite featuring:  
Baked Ham with Apricot Sauce  
Mashed Potatoes, Asparagus  
and Strawberry Shortcake

We will be serving in the dining room, To-Go and Meals on Wheels. Senior meals are compliments of First Republic Bank. Non-seniors are \$15.



**FIRST REPUBLIC**  
It's a privilege to serve you®

## Home Care Corner

SCAMS: Are you tired of the phone calls about your "car warranty" or "lower your credit card interest rates", the "IRS" or know someone who thought the scammer was a family member in trouble? These scammers have become very sneaky and the scam Americans out of \$29 BILLION dollars annually.

How can you protect yourself and your friends?

1. Ask for a call back number! Scammers want to keep you on the phone and don't want to give you a way to contact them.
2. Don't give out ANY personal info over the

phone.

3. Think it is a family member? Hang up and call them directly to verify.

How many scams are there and what are they?  
[www.fcc.gov/scam-glossary](http://www.fcc.gov/scam-glossary).

REPORT SCAMS at: <https://reportfraud.ftc.gov/>  
Sign up for the "Do Not Call Registry List": 1-888-382-1222. You can also sign up through your wireless carrier.

Melissa Rochlitz  
Home Care Manager  
[mrochlitz@seniorcenterjh.org](mailto:mrochlitz@seniorcenterjh.org)

## Brown Bag Pharmacy

**FRIDAY, APRIL 15TH**  
**11:00 AM TO 12:00 PM**

Learn about medication instructions and interactions-- please bring your medications

and over the counter medications/supplements with you to the appointment.

Participants will need to sign up ahead of time at the Senior Center.

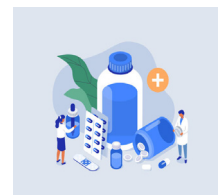

# April 2022

| Sun   | Mon   | Tue  | Wed   | Thu   | Fri   | Sat       |
|---|---|--|---|---|---|-----------|
|   |   |  |   |   | <b>1 Friday Feast</b><br>Asian Salad<br><b>Sweet &amp; Sour Pork</b><br>Brown Rice Pilaf<br>Sesame Green Beans<br>Whole Wheat Bread<br>Angel Food Cake &<br>Berries<br>*Cereal                    | <b>2</b>  |
| <b>3</b><br><b>*Breakfast entrees are listed at the bottom of each day.</b> | <b>4</b><br>Garden Bounty Salad<br><b>Cheeseburger</b> , Lettuce & Tomato<br>Sweet Potato Fries<br>Peaches<br>Chocolate Chip Cookie<br><b>*Spinach &amp; Ham Quiche</b>                                       | <b>5</b><br>Spinach Mushroom Salad<br><b>Fish Cakes</b><br>Au Gratin Potatoes<br>Italian Vegetables<br>Whole Wheat Bread<br>Peach Berry Crisp<br><b>*Breakfast Sandwich</b>                                | <b>6</b><br>Carrot, Celery & Cuke Salad with Crackers<br><b>Yankee Pot Roast</b><br>Parsley Potatoes<br>Stewed Tomatoes<br>Whole Wheat Bread<br>Fruit Parfait<br>*Cereal  | <b>7</b><br>Mixed Relish Tray<br><b>Pork Carnitas Tacos</b><br>Salsa<br>Refried Beans<br>Fruit Cup<br><b>*Breakfast Burrito</b>   | <b>8</b><br>Russian Garden Salad<br><b>Baked Chicken</b><br>Mashed Potatoes<br>Gravy<br>Asian Blend Vegetables<br>Wheat Roll<br>Apricot Crisp<br><b>*Egg &amp; Sausage Bake</b>                   | <b>9</b>  |
| <b>10</b>   | <b>11</b><br><b>Beef Tips</b> , Mushrooms over Egg Noodles<br>Cauliflower Au Gratin<br>Cinnamon Raisin Bread<br>Fruity Cherry Dessert   | <b>12</b><br><b>Chef Salad</b> with Croutons<br>Potato Cheddar Soup<br>Whole Wheat Bread<br>Oranges<br><b>*Spinach &amp; Ham Quiche</b>  | <b>13</b><br>Garden Salad<br><b>Beef Enchiladas</b><br>Vegetable Blend<br>Whole Wheat Roll<br>Strawberries & Banana<br><b>*Egg &amp; Sausage Bake</b>                     | <b>14</b><br>Carrot Raisin Salad<br><b>Turkey Filet</b><br>Peas & Spring Onions<br>Brown Rice Pilaf<br>Boston Brown Bread<br>Cran-Apple Crisp<br><b>*Breakfast Sandwich</b> | <b>15 Friday Feast</b><br>Tossed Salad<br>Whole Wheat Crackers<br><b>Baked Fish Fillets</b> ,<br>Mashed Sweet Potatoes<br>Green Beans & Bacon Roll<br>Fruit Cocktail<br><b>*Breakfast Burrito</b> | <b>16</b> |
| <b>17</b>   | <b>18 Easter Lunch</b><br>Green Salad & Croutons<br><b>Baked Ham</b> with Apricot Sauce<br>Mashed Potatoes<br>Asparagus with Parsley<br>Whole Wheat Roll<br>Strawberry Shortcake<br><b>*Breakfast Burrito</b> | <b>19</b><br>Lettuce & Tomato Salad<br><b>Beef Fajitas</b><br>Flour Tortillas<br>Seasoned Black Beans<br>Peachy Pudding<br>Chocolate Chip Cookie<br><b>*Egg &amp; Sausage Bake</b>                         | <b>20</b><br>Tossed Green Salad<br><b>Creamy Dijon Chicken</b><br>Brown Rice<br>Broccoli<br>Whole Wheat Bread<br>Banana Pineapple Cup<br><b>*Spinach &amp; Ham Quiche</b> | <b>21</b><br>Honey Mustard Slaw<br><b>Almond Crusted Fish</b><br>Mashed Sweet Potatoes<br>Seasoned Zucchini<br>Corn Bread<br>Fruit Salad<br>*Cereal                         | <b>22</b><br>Mixed Green Salad<br><b>Lasagna</b><br>Italian Blend Vegetables<br>Garlic Roll<br>Strawberry Rhubarb Crisp<br><b>*Breakfast Sandwich</b>   | <b>23</b> |
| <b>24</b>   | <b>25</b><br><b>White Chicken Chili</b><br>Cornbread<br>Baked Sweet Potato Fries<br>Grapes<br>Oatmeal Raisin Cookie<br><b>*Egg &amp; Sausage Bake</b>   | <b>26 Birthday Lunch</b><br>Carrot Salad<br>Wheat Crackers<br><b>Roast Pork</b> , Gravy<br>Mashed Potatoes<br>Green Beans<br>Whole Wheat Bread<br>Pineapple Upside Down Cake<br><b>*Breakfast Sandwich</b> | <b>27</b><br>Tossed Salad & Croutons<br><b>Baked Fish</b><br>Macaroni & Cheese<br>Spinach<br>Strawberry Shortcake<br><b>*Breakfast Burrito</b>                            | <b>28</b><br>49er Salad<br><b>Hungarian Hamburger</b><br><b>Goulash</b><br>Carrots<br>Cindy's Roll<br>Peaches<br><b>*Spinach &amp; Ham Quiche</b>                           | <b>29</b><br>Tossed Salad & Croutons<br>Hot Roast Beef Sandwich<br>Mixed Vegetables<br>Seasonal Fruit<br>Chocolate Chip Cookie<br>*Cereal   | <b>30</b> |

# April 2022

| Sun       | Mon  | Tue   | Wed   | Thu  | Fri  | Sat   |
|-----------|--|---|---|--|--|---|
|           | <p><b>Medicare Assistance</b> is available via phone and email this month. Please call the Senior Center and we will get you in touch with one of the Medicare Counselors.</p> | <p>For activities reservations call 733-7300. Suggested contribution for senior fitness classes is \$5. non-seniors are \$7.00<br/>To join Duplicate Bridge online call Ray (208) 520-4437.</p> |   |  |  |   |
| <b>3</b>  | <p><b>4</b><br/>10:00 Classic Fitness with Lucretia<br/>1:30 Bible Study<br/>3:00 Active Yoga</p>  | <p><b>5</b><br/>9:00 Pilates<br/>9:00 Art Kit Assembly<br/>10:30 Yoga<br/>1:30 Bingo</p>  | <p><b>6</b><br/>9:00 Yoga for Strength<br/>9:00 Art Kit Assembly<br/>10:30 Tai Chi<br/>1:00 Contract Bridge</p> | <p><b>7</b><br/>9:00 Functional Fitness<br/>9:00 Art Kit Assembly<br/>10:30 Yoga Basics<br/>12:00 Hole Food Rescue<br/>1:00 Pinochle<br/>3:00 Somebody Feed Phil</p> | <p><b>8</b><br/>10:00 Classic Fitness with Alice<br/>12:00 Hole Food Rescue</p>  | <p><b>9</b></p>   |
| <b>10</b> | <p><b>11</b><br/>10:00 Classic Fitness with Lucretia<br/>1:30 Bible Study<br/>3:00 Active Yoga</p>   | <p><b>12</b><br/>9:00 Pilates<br/>10:30 Yoga<br/>1:30 Bingo</p>   | <p><b>13</b><br/>9:00 Yoga for Strength<br/>10:30 Tai Chi<br/>1:00 Contract Bridge</p>                          | <p><b>14</b><br/>9:00 Functional Fitness<br/>10:30 Yoga Basics<br/>12:00 Hole Food Rescue<br/>1:00 Pinochle<br/>3:00 Somebody Feed Phil</p>                          | <p><b>15</b><br/>10:00 Classic Fitness with Alice<br/>11:00 Brown Bag Pharmacy<br/>12:00 Hole Food Rescue</p>                                  | <p><b>16</b></p>  |
| <b>17</b> | <p><b>18</b><br/>10:00 Classic Fitness with Lucretia<br/>1:30 Bible Study<br/>3:00 Active Yoga</p>   | <p><b>19</b><br/>9:00 Pilates<br/>10:30 Yoga<br/>1:30 Bingo</p>   | <p><b>20</b><br/>9:00 Yoga for Strength<br/>10:30 Tai Chi<br/>1:00 Contract Bridge</p>                          | <p><b>21</b><br/>9:00 Functional Fitness<br/>10:30 Yoga Basics<br/>12:00 Hole Food Rescue<br/>1:00 Pinochle<br/>3:00 Somebody Feed Phil</p>                          | <p><b>22</b><br/>10:00 Classic Fitness with Alice<br/>12:00 Hole Food Rescue<br/>1:00 Tech Tutor (by appointment only)</p>                     | <p><b>23</b><br/>10:00 to 3:00 pm<br/>Spring Art Bazaar</p> |
| <b>24</b> | <p><b>25</b><br/>10:00 Classic Fitness with Lucretia<br/>1:30 Bible Study<br/>3:00 Active Yoga</p>   | <p><b>26</b><br/>9:00 Pilates<br/>10:30 Yoga<br/>1:30 Bingo</p>   | <p><b>27</b><br/>9:00 Yoga for Strength<br/>10:30 Tai Chi<br/>1:00 Contract Bridge</p>                          | <p><b>28</b><br/>9:00 Functional Fitness<br/>10:30 Yoga Basics<br/>12:00 Hole Food Rescue<br/>1:00 Pinochle<br/>3:00 Somebody Feed Phil</p>                          | <p><b>29</b><br/>10:00 Classic Fitness with Alice<br/>11:00 Spanish 2<br/>12:00 Hole Food Rescue<br/>1:00 Tech Tutor (by appointment only)</p> | <p><b>30</b></p>  |



## *Giving Back*

### **MONETARY DONATION**

Odd Fellows Lodge #8  
MLS of Teton County  
Board of Realtors  
Thursday Roundtable  
Fund of Community  
Foundation of Jackson  
Hole  
Jackson Hole Duplicate  
Bridge  
Yong Ayling  
Susan Marsh  
Lin Hazen  
Amazon Smile  
Carol Francis

### **MEMORIAL DONATIONS**

**DANNY MAYER**  
Mary & Mark Obringer  
Cecilia & Frank  
Bellinghiere

### **GLENN TAYLOR**

Annie & Rod Newcomb

### **VICKI JOHNSON**

Bob Shervin  
Annie & Rod Newcomb

### **JACK RUUD**

Bob Shervin

### **MEMORY WALL**

#### **SHARLENE BUDGE**

Bonnie Budge

#### **NON-EVENT**

#### **DONATIONS:**

Diana & Tim Waycott  
/ Helen & Max Kudar  
Family

Faith & Mike May/  
Mike's Body Shop

#### **NEWSLETTER**

#### **DONATIONS:**

Annie & Rod Newcomb  
Mary Ann McLeod  
Rose Jeske

Ruth Ellen Martin  
Carol & John Harkness  
Carol Roth  
Nancy & John Wilbrecht  
Nadia Farrell  
Sharlene Kominsky  
Rosemary McIntosh  
Gretchen Duniphan  
Georgia Mayer  
Marce Bullock  
Claudia & Michael  
Schrotz  
Beverly Pratt  
Mary Ann Tapp

### *Create a Living Legacy*

*Consider leaving a gift to the Senior Center in your will. Your good deed will survive you and provide a memorial for your family and for generations to come.*

## *Beginner Spanish 2*

**BEGINNER SPANISH 2**  
**FRIDAYS APRIL 29-JUNE 3**  
**11:00 AM**

Ashley Poternitz, Teton County Parks and Recreation, will be back to teach Beginner Spanish 2.

This 6 week class will build on the first session in Jan/Feb. Or if you have had some Spanish before this is the class for you.

The class will continue to be taught in person or on Zoom.

Registration is required so please sign up at the Senior Center.

The suggested contribution for seniors is \$30 for the session.



## *Brown Bag Pharmacy*

**FRIDAY, MARCH 18TH**  
**11:00 AM TO 12:00 PM**

Learn about medication instructions and interactions-- please bring your medications and over the counter

medications/supplements with you to the appointment.

Participants will need to sign up ahead of time at the Senior Center.

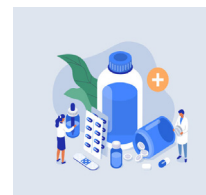

# THANK YOU VOLUNTEERS

We want to take this month to celebrate and recognize the vital work of our dedicated volunteers. We could not do half of what we do without the help of volunteers. From working on the dining room desk, teaching classes, helping with tech questions, to delivering Meals on Wheels and more! We are so grateful for your help!

Thank you to the many, many people who helped seniors stay safe and healthy during the pandemic of the past year. You helped in so many ways and brought a bit of normalcy and joy into seniors' lives.

## **MEALS ON WHEELS**

Jackie Anderson  
Robert Ayers  
Marion Cadol  
Lori Clark Erickson  
Caroline Carpenter  
Jean Day  
Daniel Desorcy  
Stephen Ehrlich  
Charlotte Farrar  
Anne Fletcher Read  
Nancy Gardiner  
Cheri Healy  
Kira Heller  
Peter Henderson  
Missy Hoster  
Nancy Hughes  
Jade Hutchison  
Nancy Jarrell  
Megan Jenkins  
Jeanine Karns  
Maggie Land  
Stacey Kelly  
Meredith Landino  
Hunter Lee  
Judy Legg  
Janine Lloyd  
David Lloyd  
Elizabeth Mansfield  
Julie McLaurin  
Susan Mick  
Donaldson Miele  
Lynne Myers  
Julie Obering  
Elvis Olais  
Kendall Peacock  
Mary Pittman  
Lizz Rinn  
Kathleen Row  
Anne Schuler  
Flicka Scott  
Pam McIntosh

Julie Silverston  
Joyce Steece  
Sandy Strout  
Colleen Thompson  
Rick Thompson  
Jamie Turner  
John A Turner  
Tyler Valentine  
Kathy Vaughn  
Michele Voorhees  
Erin Weisman  
Sydney Wilmot  
Deb Wuersch

## **NEWSLETTERS**

Roni Grasseler  
Rae Doty  
Dorothy Tanner  
Gwendy Johnson  
Chris Glasgow  
Julie Redwine  
Denise Viands  
Karen Swain  
Eileen Funk

## **LUNCH PACKAGER**

Denise Viands

## **BREAKFAST PACKAGER**

Roni Grasseler  
Janine Lloyd  
Lindsey Lanham  
Matt Howard  
Julie Redwine

## **BINGO CALLER**

Cody Boice  
Juda Ganey

## **DESK VOLUNTEERS**

Alyssa Cowan  
Robert Werner  
Mary Dahlager

## **BROWN BAG PHARMACY**

Tracy Haling

## **TECH TUTOR**

James Thomas  
Tyler Valentine  
Lori Clark-Erickson

## **MISCELLANEOUS**

Deb Hill  
Lion's Club  
Bank of Jackson Hole  
Presbyterian Church  
Episcopal Church  
Kiwanis Club  
Cathedral Voices  
First Interstate Bank  
Republican Party  
Democratic Party  
School Age Volunteers  
Nicole Hessler  
Earl Dешner  
Yong Ayling

## **CLASSES**

Rozan Welch  
Deb Hill  
Sherry Kinsella

## **AGE FRIENDLY JACKSON HOLE**

### **(AFJH)STEERING**

Jean Day  
Michael Schrotz  
Floren Polisia

## **BOARD OF DIRECTORS**

Dave Auge  
Michael Schrotz  
Cecilia Herbert  
Bruce Hawtin  
Lou Hochheiser  
John A Turner  
Sara Van Genderen  
Irene Lund  
Anne Schuler  
Bob Shervin (Emeritus)

# More information:

## **INTERESTED IN VOLUNTEERING OR WORKING AT THE SENIOR CENTER?**

We need volunteers to help in the dining room, shelving library books, delivering Meals on Wheels and other various tasks around the Center. Call us if you are interested.

We also have several job openings to fill. If you have an interest or know someone

who would be interested in a part time or full time job, our current open positions are:

Home Care Admin Assistant  
Senior Care Companions  
Certified Nursing Assistants  
Front Office staff  
Volunteer Coordinator  
Activities Coordinator

Please see Becky or Rebecca to apply.

## **BOARD OF DIRECTORS**

Bob Shervin  
*Emeritus*

David Augé  
*Chair*

Michael Schrotz  
*Vice Chair*

Bruce Hawtin  
*Secretary*

Cecilia Herbert  
*Treasurer*

Irene Lund

Sara Van Genderen

John A Turner

Lou Hochheiser

Anne Schuler

## *Hours*

### **MONDAY – THURSDAY**

8:00 AM – 4:00 PM

### **FRIDAY**

8:00 AM – 3:00 PM



P.O. Box 4677  
Jackson, WY 83001  
830 E Hansen  
(307) 733-7300  
[www.seniorcenterjh.org](http://www.seniorcenterjh.org)

Non-Profit Org  
US Postage Paid  
PERMIT #13  
Jackson, WY

# Live Your Best Life

## April Newsletter 2022